







- UCP - Lama
 Lama (con significato morfologico)
-  Area di rispetto (25m)
- UCP - Orature di terrazzi
 Orature di terrazzi
-  Area di rispetto (10m)

CARTOGRAFIA BASE

- Carta Tecnica Regionale
 Edifici
-  Limite Amministrativo
-  Linea di costa

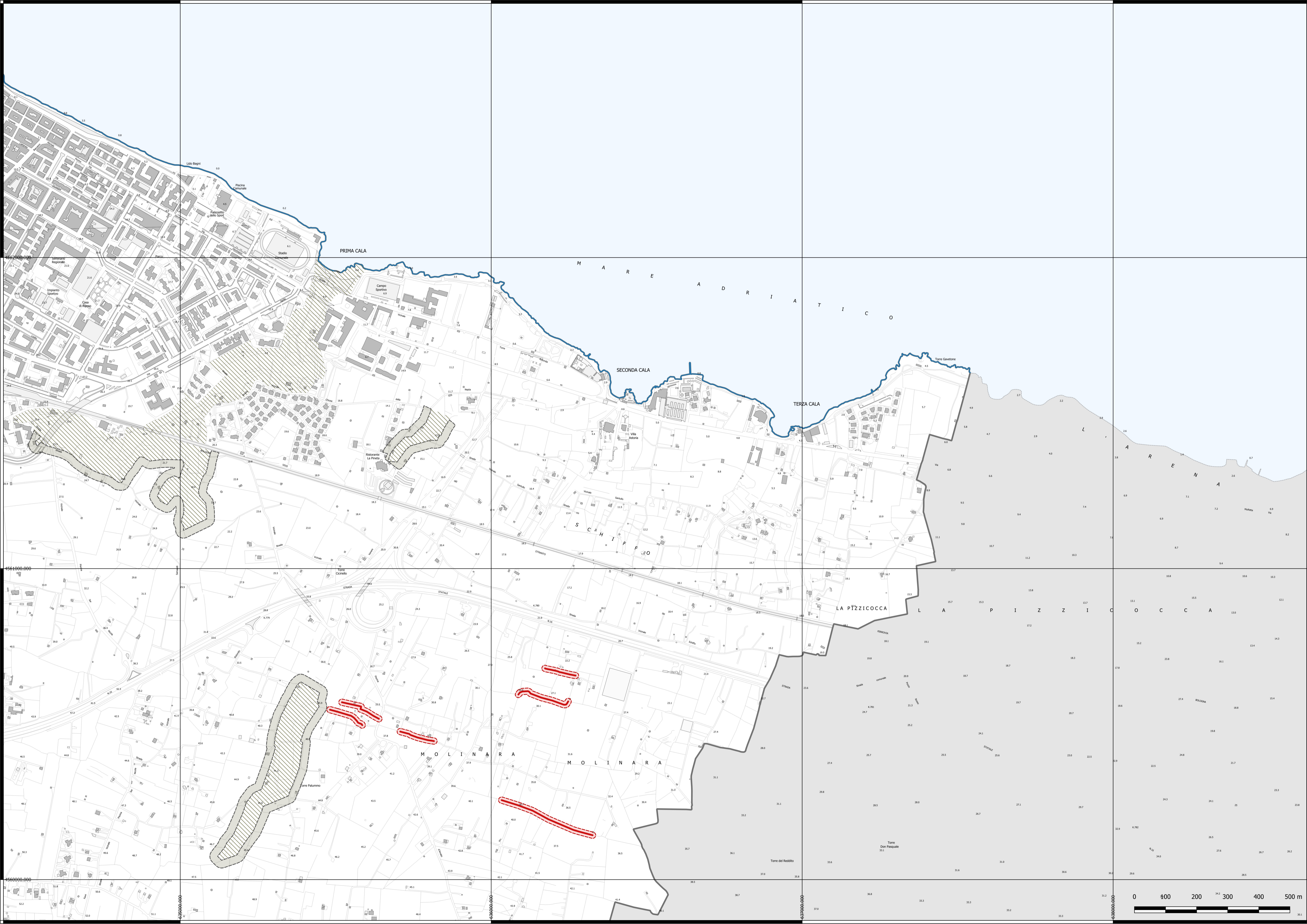
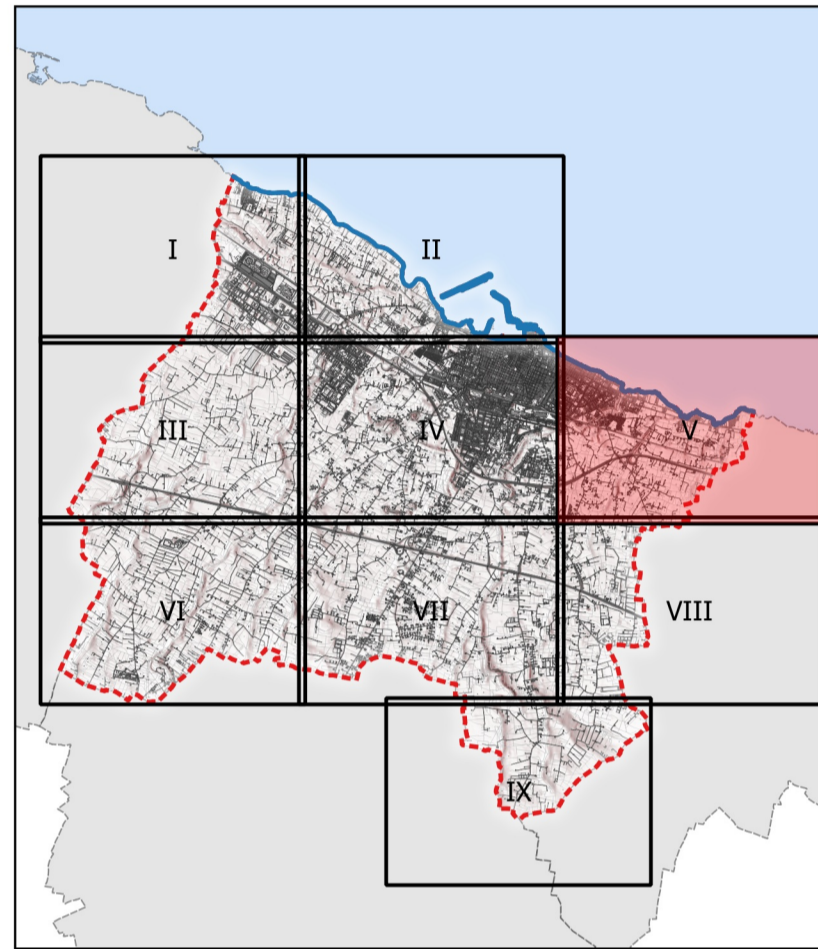

Città di MOLINFETTA
Settore Territorio

ADEGUAMENTO DEL P.R.G.C. AL P.P.T.R.
Art. 97 NTA del Piano Paesaggistico Territoriale Regionale

Serie 6
IL SISTEMA DELLE TUTELE

6.1 STRUTTURA IDROGEOMORFOLOGICA

6.1.1 Componenti geomorfologiche

Tavola V

- Sindaco **Tommaso Minervini**
- Assessore all'Urbanistica **Pietro Mastropasqua**
- Dirigente settore territorio e RUP **Ing. Alessandro Binetti**
- Supporto esterno alla progettazione **Ing. Mario Emilio de Gennaro, Geom. Alessandro de Robertis**
- Supporto tecnico esterno al RUP **Arch. Giambattista del Rosso, Ing. Domenico Modugno, Geom. Vito Pappagallo**

