



CITTA' DI
MOLFETTA
Settore III - Territorio

Nuovo Piano per Inseidiamenti Produttivi in Ampliamento

Progettisti:
ing. Flavio Mastropasqua
arch. Maria Gerolama Altomare

Rilevi in sito:
geom. Giuseppe Introna

Geologo:
dott. Mauro Palombella

Redattore Relazione Preliminare Ambientale:
ing. Michele de Pinto

Responsabile Unico del Procedimento:
ing. Alessandro Binetti

Tecnico Settore Territorio:
geom. Luciano Mezzina

Supporto Ufficio di Pianificazione:
ing. Mario Emilio de Gennaro
geom. Alessandro de Robertis

Inquadramento Territoriale

rapporto 1:10000 / 1:5000 / 1:2000

01

Marzo 2020

l'Assessore all'Urbanistica
Pietro Mastropasqua

Il Sindaco
Tommaso Minervini

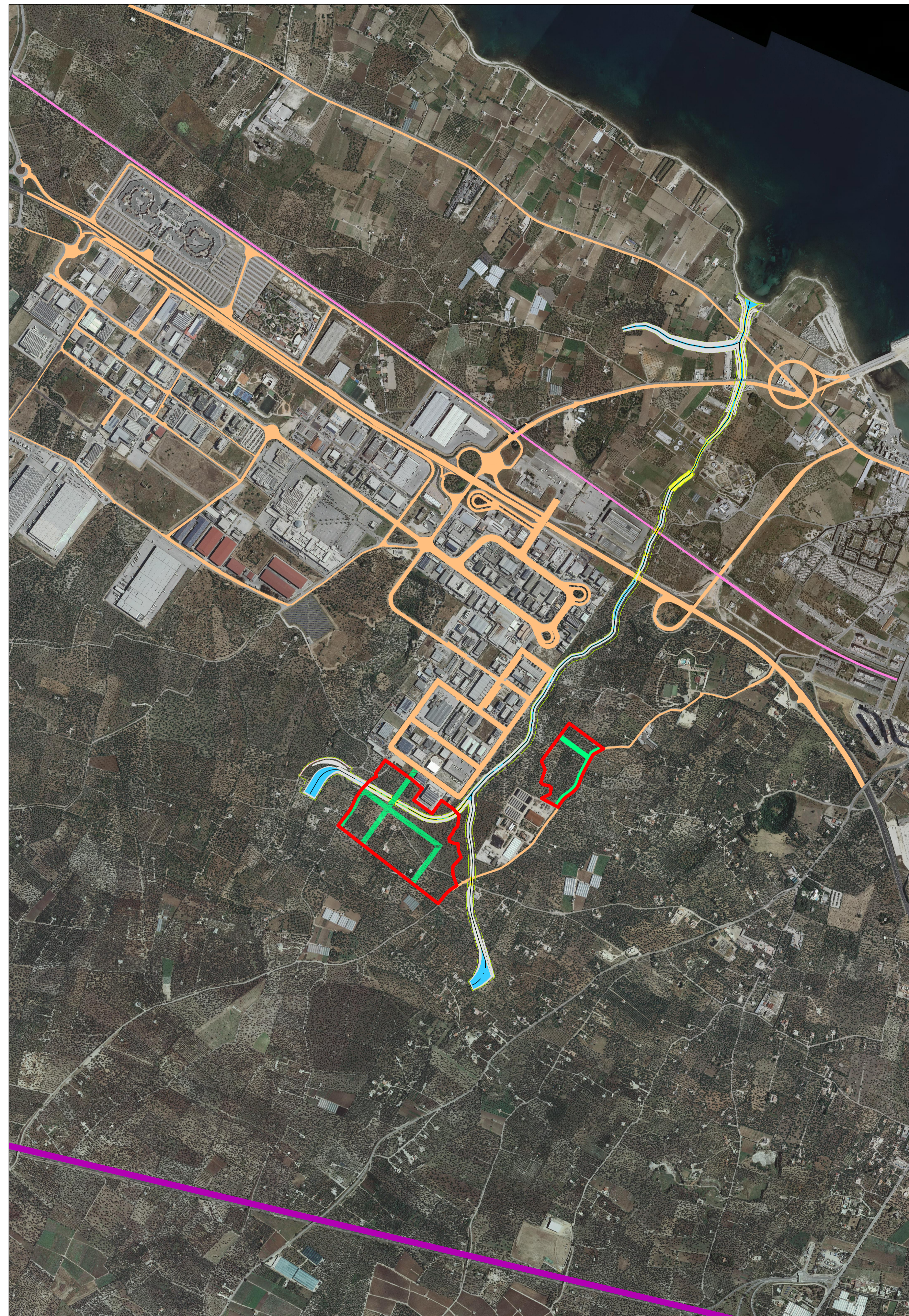

1. STRALCIO ORTOFOTO

1:10000

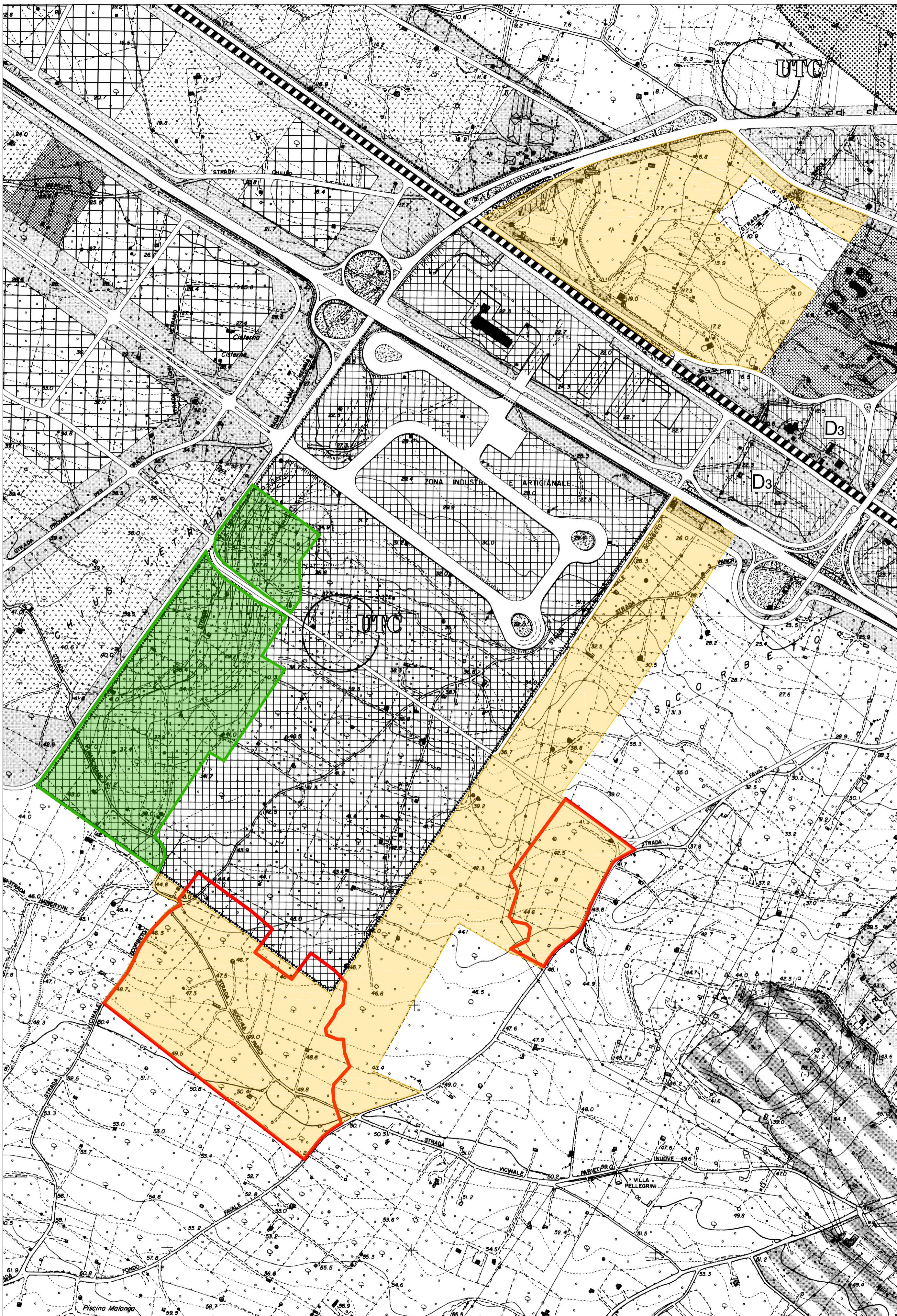

2. STRALCIO P.R.G.C.



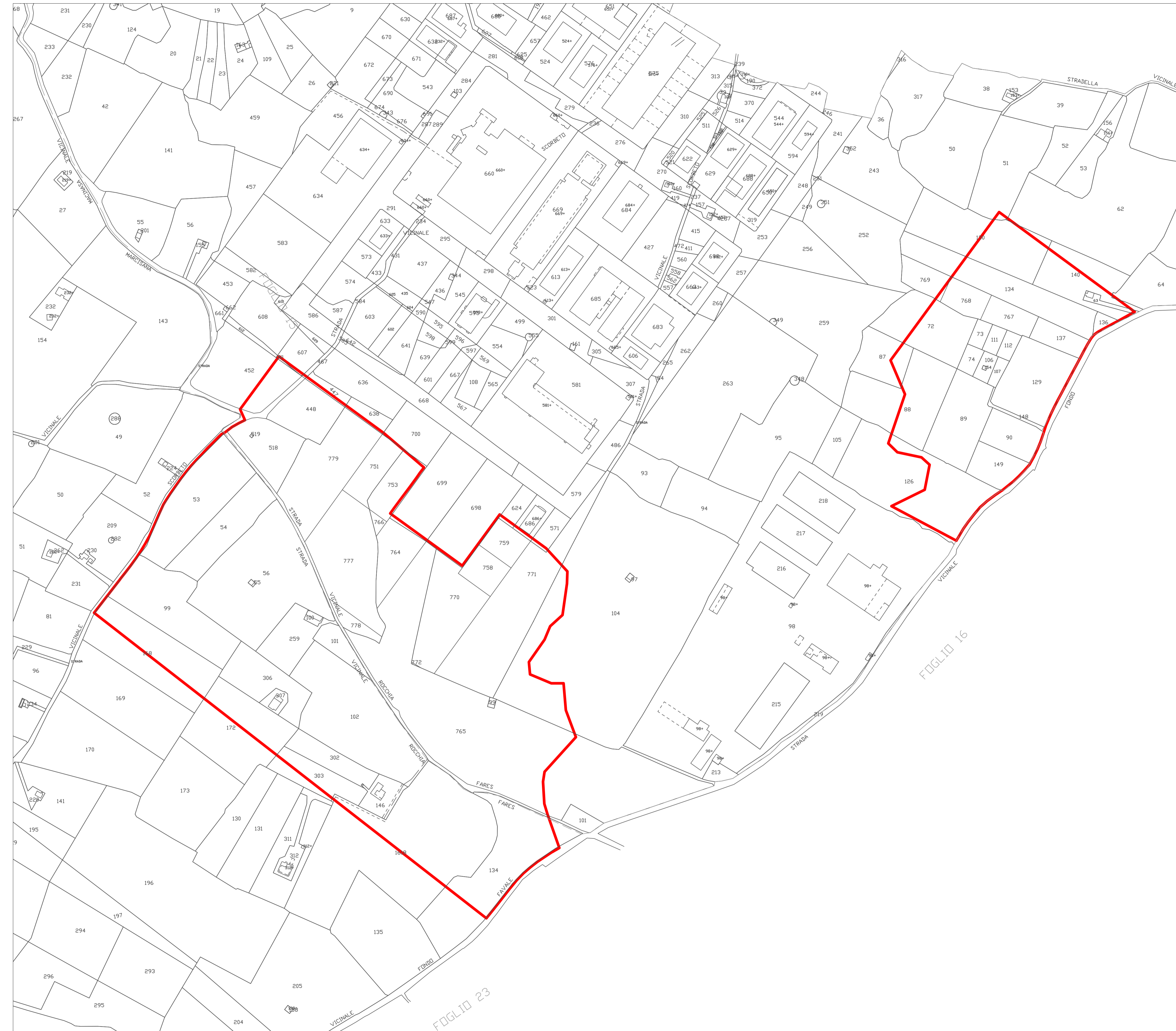



1:5000





3. STRALCIO CATASTALE

1:2000

1. LEGENDA

-  Perimetro delle aree del Nuovo PIP in Ampliamento
-  Infrastrutture viarie
-  Infrastrutture ferroviarie
-  Infrastrutture autostradali
-  Infrastrutture viarie previste
-  Opera di mitigazione prevista

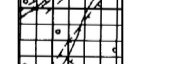
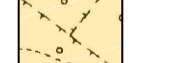
2. LEGENDA

-  Perimetro delle aree del Nuovo PIP in Ampliamento
-  Zone D/1N di P.R.G.C. (stralcio della tavola D05)
-  Ampliamento delle zone D/1N di cui alla variante al P.R.G.C. approvato con D.G.R. n° 489 del 31/03/2005
-  Zone originariamente in ZTO D/1N declassificate a zona agricola con D.G.R. n° 489 del 31/03/2005

3. LEGENDA

-  Perimetro delle aree del Nuovo PIP in Ampliamento