

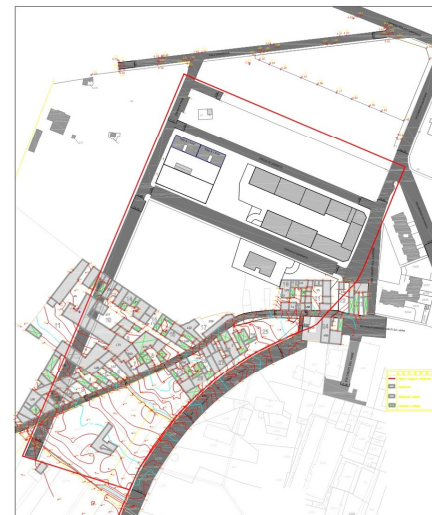

PROPRIETARI RODENTI NELLA U.M. 2			
ID	NOMINATIVO	Q.FIDUCIALE	FIRMA
1	CELESTI DOMENICO	0,0000000000	
5	CELESTI DOMENICO	0,0000000000	
	CELESTI DOMENICO	0,0000000000	
	CELESTI DOMENICO	0,0000000000	
9	CELESTI DOMENICO	0,0000000000	
	CELESTI DOMENICO	0,0000000000	
	CELESTI DOMENICO	0,0000000000	
10	CELESTI DOMENICO	0,0000000000	
	CELESTI DOMENICO	0,0000000000	
	CELESTI DOMENICO	0,0000000000	
11	CELESTI DOMENICO	0,0000000000	
	CELESTI DOMENICO	0,0000000000	
	CELESTI DOMENICO	0,0000000000	
19	CELESTI DOMENICO	0,0000000000	
	CELESTI DOMENICO	0,0000000000	
	CELESTI DOMENICO	0,0000000000	
15	CELESTI DOMENICO	0,0000000000	
	CELESTI DOMENICO	0,0000000000	
	CELESTI DOMENICO	0,0000000000	
17	CELESTI DOMENICO	0,0000000000	
	CELESTI DOMENICO	0,0000000000	
	CELESTI DOMENICO	0,0000000000	
22	CELESTI DOMENICO	0,0000000000	
	CELESTI DOMENICO	0,0000000000	
	CELESTI DOMENICO	0,0000000000	
23	CELESTI DOMENICO	0,0000000000	
	CELESTI DOMENICO	0,0000000000	
	CELESTI DOMENICO	0,0000000000	
24	CELESTI DOMENICO	0,0000000000	
	CELESTI DOMENICO	0,0000000000	
	CELESTI DOMENICO	0,0000000000	
25	CELESTI DOMENICO	0,0000000000	
	CELESTI DOMENICO	0,0000000000	
	CELESTI DOMENICO	0,0000000000	

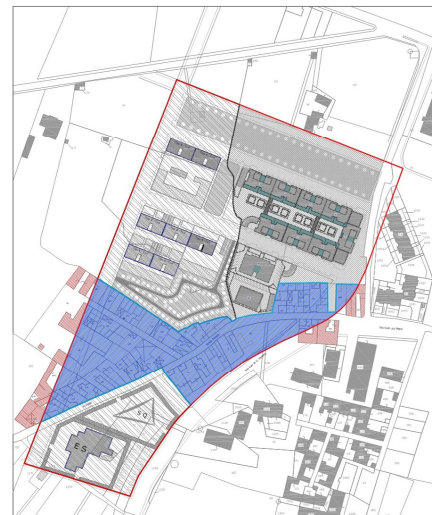
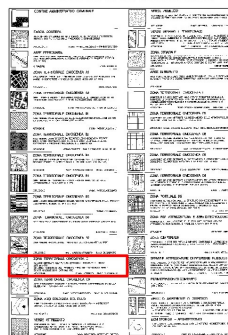
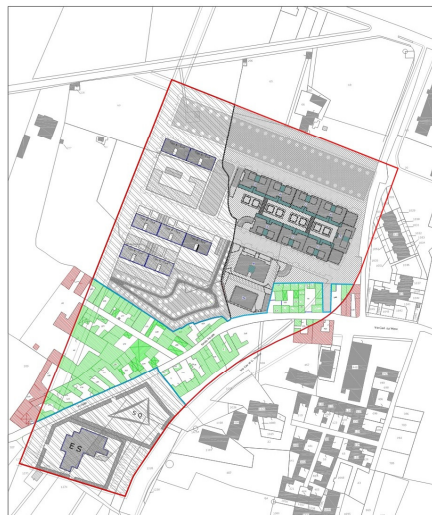
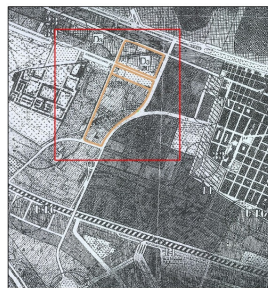
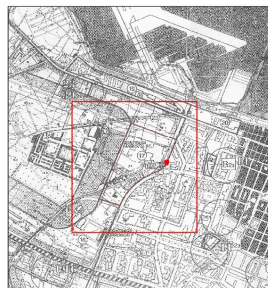

ID	Name	DEVELOPMENT				TESTING				TOTAL			
		LOC	DEV	TEST	DEV	LOC	DEV	TEST	LOC	DEV	TEST	DEV	
1	Basic Software	100	100	100	100	100	100	100	100	100	100	100	
2	Advanced Software	150	150	150	150	150	150	150	150	150	150	150	
3	Complex Software	200	200	200	200	200	200	200	200	200	200	200	
4	Simple Software	50	50	50	50	50	50	50	50	50	50	50	
5	Medium Software	120	120	120	120	120	120	120	120	120	120	120	
6	Large Software	300	300	300	300	300	300	300	300	300	300	300	
7	Small Software	30	30	30	30	30	30	30	30	30	30	30	
8	Medium Software	120	120	120	120	120	120	120	120	120	120	120	
9	Large Software	300	300	300	300	300	300	300	300	300	300	300	
10	Simple Software	50	50	50	50	50	50	50	50	50	50	50	
11	Medium Software	120	120	120	120	120	120	120	120	120	120	120	
12	Large Software	300	300	300	300	300	300	300	300	300	300	300	
13	Simple Software	50	50	50	50	50	50	50	50	50	50	50	
14	Medium Software	120	120	120	120	120	120	120	120	120	120	120	
15	Large Software	300	300	300	300	300	300	300	300	300	300	300	
16	Simple Software	50	50	50	50	50	50	50	50	50	50	50	
17	Medium Software	120	120	120	120	120	120	120	120	120	120	120	
18	Large Software	300	300	300	300	300	300	300	300	300	300	300	
19	Simple Software	50	50	50	50	50	50	50	50	50	50	50	
20	Medium Software	120	120	120	120	120	120	120	120	120	120	120	
21	Large Software	300	300	300	300	300	300	300	300	300	300	300	
22	Simple Software	50	50	50	50	50	50	50	50	50	50	50	
23	Medium Software	120	120	120	120	120	120	120	120	120	120	120	
24	Large Software	300	300	300	300	300	300	300	300	300	300	300	
25	Simple Software	50	50	50	50	50	50	50	50	50	50	50	
26	Medium Software	120	120	120	120	120	120	120	120	120	120	120	
27	Large Software	300	300	300	300	300	300	300	300	300	300	300	
28	Simple Software	50	50	50	50	50	50	50	50	50	50	50	
29	Medium Software	120	120	120	120	120	120	120	120	120	120	120	
30	Large Software	300	300	300	300	300	300	300	300	300	300	300	
31	Simple Software	50	50	50	50	50	50	50	50	50	50	50	
32	Medium Software	120	120	120	120	120	120	120	120	120	120	120	
33	Large Software	300	300	300	300	300	300	300	300	300	300	300	
34	Simple Software	50											

Total development and test		173,130	173,130	173,130	173,130	173,130	173,130	173,130	173,130	173,130	173,130	173,130
Total development and test		173,130	173,130	173,130	173,130	173,130	173,130	173,130	173,130	173,130	173,130	173,130

2014		COMUNE DI MOLFETTA	
09		PRIMO DI LOTTEZZAZIONE PRIVATA	
ANTICIPAZIONE ORIGINARIA DEL VOLONTARIO CONTRATTO DEL TRIBUNALE CIVILE DI CATANIA AL NOME DEL DOTT. GIULIO DIODATO S.P.A. DEL P.R.G.			
		PROGETTO LUTTEZZAZIONE CO. GENOVALE Ing. Michele Lucchi	
ASSISTENZA AL PROGETTO Dr. arch. Bianca Pinocchio		LA PRONOME VU La Pr. V. e M. e P.	
REDAZIONE: ANTONINO 1 - 100/100/100		REDAZIONE: gen. Angelo Co.	
_____ _____ _____ _____ _____		_____ _____ _____ _____ _____	
1 TAVOLA		Strati di quotazione territoriale e stato dei luoghi Scala 1:1000	