PROPRIETARI RICADENTI NELLA U.M.I. 1

ID.	NOMINATIVO	C.FISCALE	FIRMA
3	PETRUZZELLA Angela	PTRNGL59P55F284J	
	PETRUZZELLA Cosima	PTRCSM63R61F284L	
	PETRUZZELLA Domenico	PTRDNC55H02F284S	
	PETRUZZELLA Lazzaro	PTRNLZR53R18F284W	
	PETRUZZELLA Marianna	PTRMNN56S68F284C	
	PETRUZZELLA Vincenzo	PTRVCN67E14F284H	
6	ALTAMURA Angela Cosima	LTMNLC69E44F284D	
	ALTAMURA Angela	LTMNGL36P70F284B	
	ALTAMURA Anna	LTMNNA66E62F284M	
	ALTAMURA Caterina	LTMCRN71R46F284C	
	ALTAMURA Daniela	LTMDNL80A56F284M	
	ALTAMURA Gaetana	LTMGTN42B43F284T	
	ALTAMURA Marta	LTMMRT28E46F284S	
	ALTAMURA Nicola	LTMNCL64N07F284H	
	ALTAMURA Paolo	LTMPLA76E01F284P	
7	SCIANCALEPORE Giuseppe	SCNGPP29H29F284J	
	PETRUZZELLA Rosa	PTRRSO33T42F284D	
8 21/c	SCIANCALEPORE Vincenzo	SCNVCN49B20F284R	
	SCIANCALEPORE Laura	SCNLRA50R65F284Q	
	SCIANCALEPORE Angela	SCNNGL52B60F284S	
	SCIANCALEPORE Bartolomeo	SCNBTL60D27F284Y	
9	MARINO Michele	MRNMHL36A10F284I	
13-14	PETRUZZELLA Vincenzo	PTRVCN29A12F284N	
	BRACCO Antonia	BRCNTN34B64F284L	
16	DI TERLIZZI Anna	DTRNNA42R41F284N	
	CAMPANALE Giulio	CMPGLI68B28F284R	
	CAMPANALE Cecilia	CMPCCL69C57F284M	
	CAMPANALE Maria Berardina	CMPMBR73B55F284K	
18	DE NICHILO Antonia	DNCNTN71H62F284I	
	DE NICHILO Gaetano	DNCGTN55D19F284C	
	DE NICHILO Leonardo	DNCLRD58A25F284P	
	DE NICHILO Maddalena	DNCMDL67P56F284X	
	DE NICHILO Michele	DNCMHL60C06F284X	
	DE NICHILO PAOLO	DNCPLA64A14F284X	
19	PETRUZZELLA Domenico	PTRDNC39B25F284J	
20	PETRUZZELLA Mauro II	PTRMRA36S21F284A	

PROPRIETARI RICADENTI NELLA U.M.I. 1

ID.	NOMINATIVO	C.FISCALE	FIRMA
21 A	MARINO Sebastiano	MRNSST47H03F284P	
	MARINO Ignazio	MRNGNZ39P18F284Q	
	MARINO Giuseppe	MRNGPP42A18F284I	
	MARINO Maria	MRNMRA35E63F284G	
21 B	GADALETA Arca Maria	GDLRMR38T62F284L	
	GADALETA Corrado	GDLCDR59R20F284R	
	GADALETA Gaetano	GDLGTN60S13F284N	
	GADALETA Mario Nicola	GDLMNC68S09F284J	
	GADALETA Marta	GDLMRT65D56F284F	
	GADALETA Marta	GDLMRT64P65F284Z	
	GADALETA Nicoletta	GDLNLT66L51F284L	
	GADALETA Pasquale	GDLPQL63H01F284M	
	GADALETA Pasquale	GDLPQL58R03F284N	
25	DELL'AQUILA Maria Saveria	DLLMSV46P46F284B	
	DE TRIZIO Marilena	DTRMLN75P62A883D	
	DE TRIZIO Michele	DTRMHL81C21A883F	
	AZZOLLINI Maria	ZZLMRA46E64F284I	
	AMATO Lucia	MTALCU69N68A883T	
	AMATO Michele	MTAMHL70T01F284G	
	AMATO Cosimo	MTACSM75R31A883B	
26	MAGARELLI Leonarda	MGRLRD54H41F284P	
27	DE NICHILO Salvatore	DNCSVT38A01F284L	
29	SCIANCALEPORE Leonardo	SCNLRD56R28F284B	
	BINETTI Isabella	BNTSLL33R41F284F	
	SCIANCALEPORE Maria Domenica	SCNMDM64M71F284G	
	SCIANCALEPORE Olimpia	SCNMLP59R57F284B	
30	MARINO Giuseppe	MRNGPP43M25F284V	
	MARINO Ignazio	MRNGNZ35R02F284C	
	MARINO Maria Domenica	MRNMDN32B49F284R	

PROPRIETARI RICADENTI NELLA U.M.I. 2

ID.	NOMINATIVO	C.FISCALE	FIRMA
1	CIRILLO Tommaso	XXXXXXXXXXXX	
2	DE CESARE Cesarea	DCSCSR35P65F284J	
	INNOMINATO Matteo	NNMMTT32A18F284X	
4	COSTANTINI Filomena	CSTFMN59P43F284G	
5	BRATTOLI Giuseppe	BRTGPP50A02F284X	
	BRATTOLI Leonardo	BRTLRD47H15F284X	
	BRATTOLI Paolo	BRTPLA53D13F284E	
	SCIANCALEPORE Angela	SCNNGL24L67F284G	
10	MARINO Ignazio	MRNGNZ35R02F284C	
	RAIMONDI Nicoletta	RMNNLT39L66F284O	
11	CATANZARO Giulia	CTNGLI59H67F284V	
	DE GENNARO Crescenzo	DGNCSC52B05F284A	
	DE GENNARO Giuseppe	DGNGPP49A06F284O	
	DE GENNARO Luigi	DGNLGU54A22F284B	
	GIANNOSSI Damiana	GNNDMN52C69F284A	
	MANZONI Nunzia	MNZNNZ56E41F284P	
12	CAMPANALE Francesco	CMPFNC46C24F284B	
15	CAMPANALE Anna	CMPNNA35E55F284P	
	CAMPANALE Antonio	CMPNTN44B11F284X	
	CAMPANALE Felicetta	CMPFCT42D44F284D	
	CAMPANALE Francesco	CMPFNC46C24F284B	
	CAMPANALE Luigi	CMPLGU37C07F284Z	
	CAMPANALE Maria	CMPMRA50L47F284B	
	CAMPANALE Tommaso	CMPTMS48E27F284R	
	CAMPANALE Vincenza	CMPVCN54P42F284L	
17	CAPUTI Consiglia	CPTCSG42D51F284A	
	CAPUTI Felice	CPTFLC39S10F284Y	
	CAPUTI Francesca	CPTFNC44L60F284I	
	CAPUTI Giuseppe	CPTGPP31T03F284K	
	CAPUTI Marta Maria	CPTMTM92D62L109P	
	CAPUTI Marta Maria	CPTMTM30M50F284A	
	GADALETA Angelo Domenico	GDLNLD56R02F284X	
	GADALETA Anna	GDLNNA63H66F284I	
	GADALETA Felice	GDLFLC61D03F284M	
	GADALETA Giuseppe	GDLGPP59D19F284U	
	GADALETA ISABELLA ANGELA	GDLSLL73E61F284N	
	GADALETA Marta Maria	GDLMTM65D42F284T	
	GADALETA Mauro	GDLMRA57S08F284Q	

PROPRIETARI RICADENTI NELLA U.M.I. 2

ID.	NOMINATIVO	C.FISCALE	FIRMA
22	BELLIFEMINE Salvatore	BLLSVT47B24F284M	
23	MARINO Anna	MRNNNA58B45F284X	
	MARINO Domenica	MRNDNC60A46F284M	
	MARINO Maria	MRNMRA57A68F284S	
	MARINO Nicola	MRNNCL61L41F284F	
24/A	EURO ESPANSIONE s.r.l.	05723510722	
24	MONGELLI Corrado	MNGCRD43M23F284V	
	MONGELLI Giovanni	MNGGNN32A09F284N	
28	DE CANDIA Damiano	DCNDMN76D11F284R	

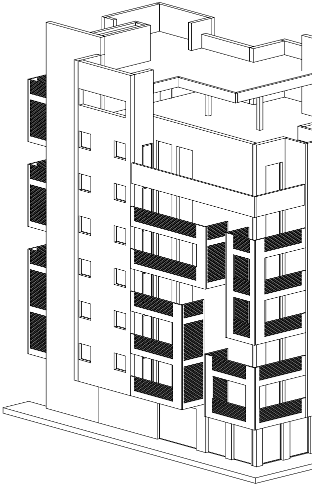

Vista assonometrica

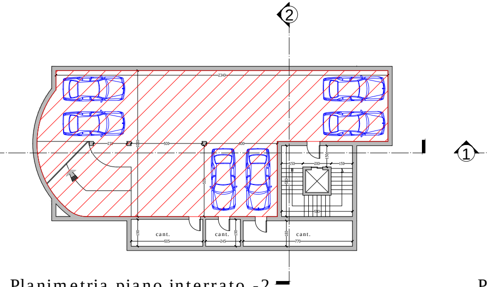

Planimetria piano interrato -2

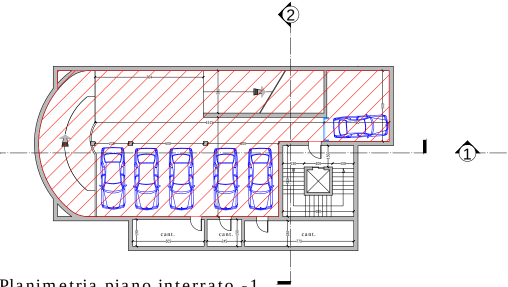

Planimetria piano interrato -1

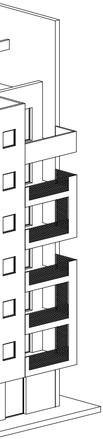

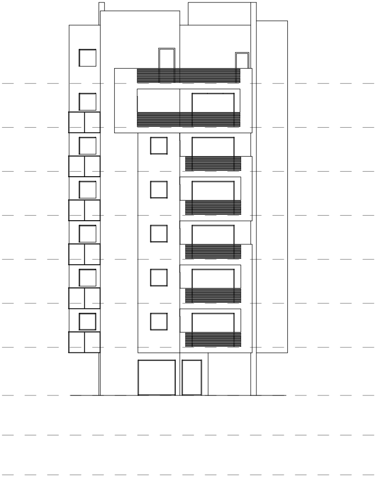

Prospetto posteriore

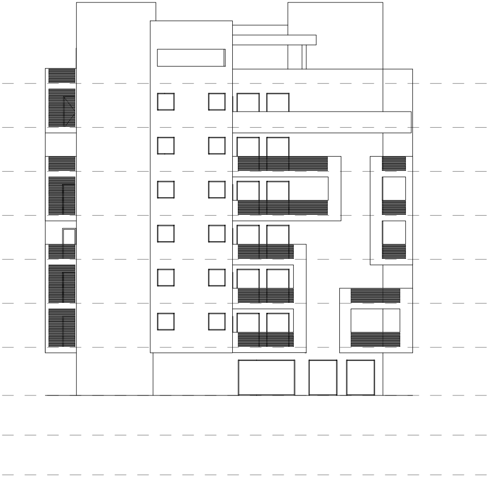

Prospetto laterale sinistro

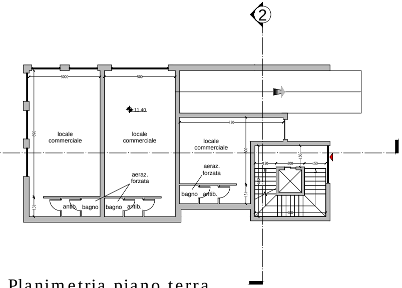

Planimetria piano terra

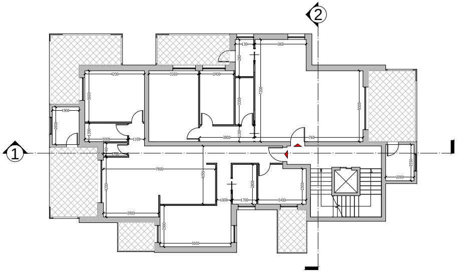

Planimetria piani 1° - 5° quotata

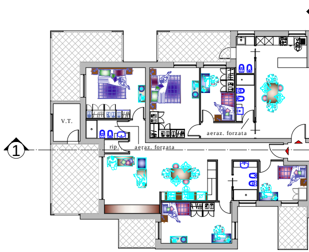

Planimetria piani 1°-6° arredata

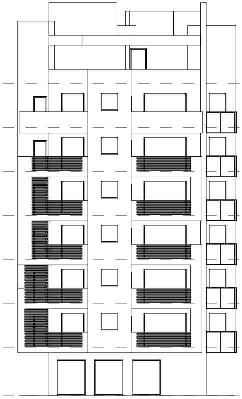

Prospetto anteriore

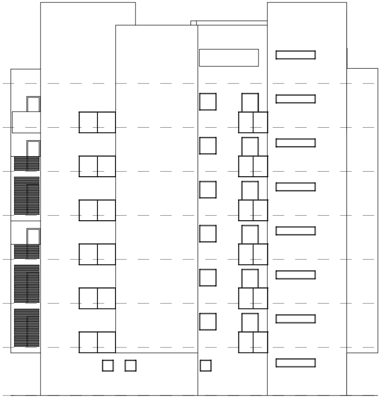

Prospetto laterale destro

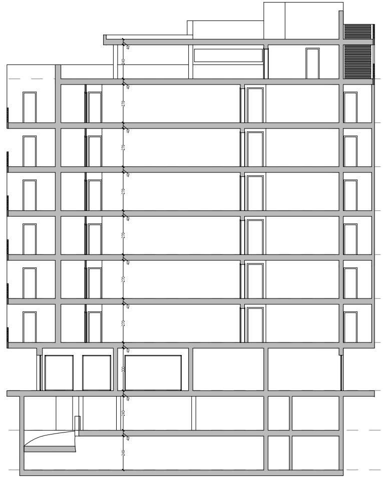

Sezione 1

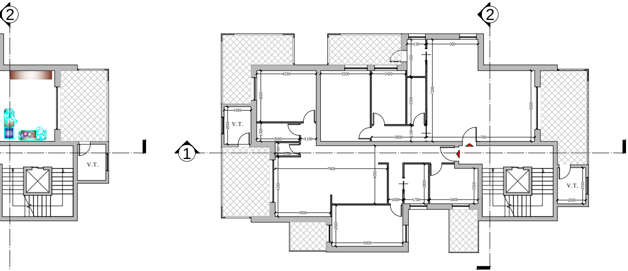

Planimetria piano 6° quotata

Computo superfici asservite a parcheggio piani interrati -1 e -2

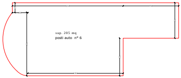

superficie totale asservita = 410 mq

posti auto asserviti totali n° 12

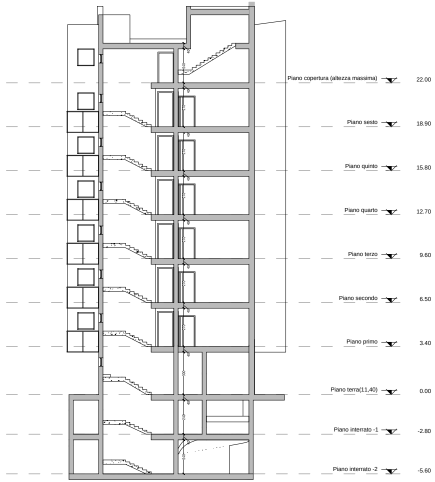

Sezione 2

2014

COMUNE DI MOLFETTA

10

PIANO DI LOTTIZZAZIONE PRIVATA

RISTRUTTURAZIONE URBANISTICA DELLE VOLUMETRIE ESISTENTI
NEL COMPARTO EDILIZIO N.17
AI SENSI DELL' ART.34 COMMA 2 DELLE N.T.A. DEL P.R.G.C.

ARTECH STUDIO
SOLUZIONI INTEGRATE DI INGEGNERIA E ARCHITETTURA
Molfetta 70056 via Agnelli 10/C tel. 0803347806 e-mail info@artechstudio.info

PROGETTO URBANISTICO GENERALE :
ing. Michele Losito
ing. Maurizio Ciccolella

ASSISTENZA AL PROGETTO :
dr. arch. Mauro Panunzio

LA PROPRIETA' :
vedi lista a margine

REDAZIONE : geom. Angelo Croce

EMISSIONE :
n. 1 del 26/09/2014

REVISIONE :

U.M.I. 2

8b

Planimetrie, prospetti, sezioni blocco A5

TAVOLA

scala 1:100